

M12 ESTANTERIA METALICA REGULABLE

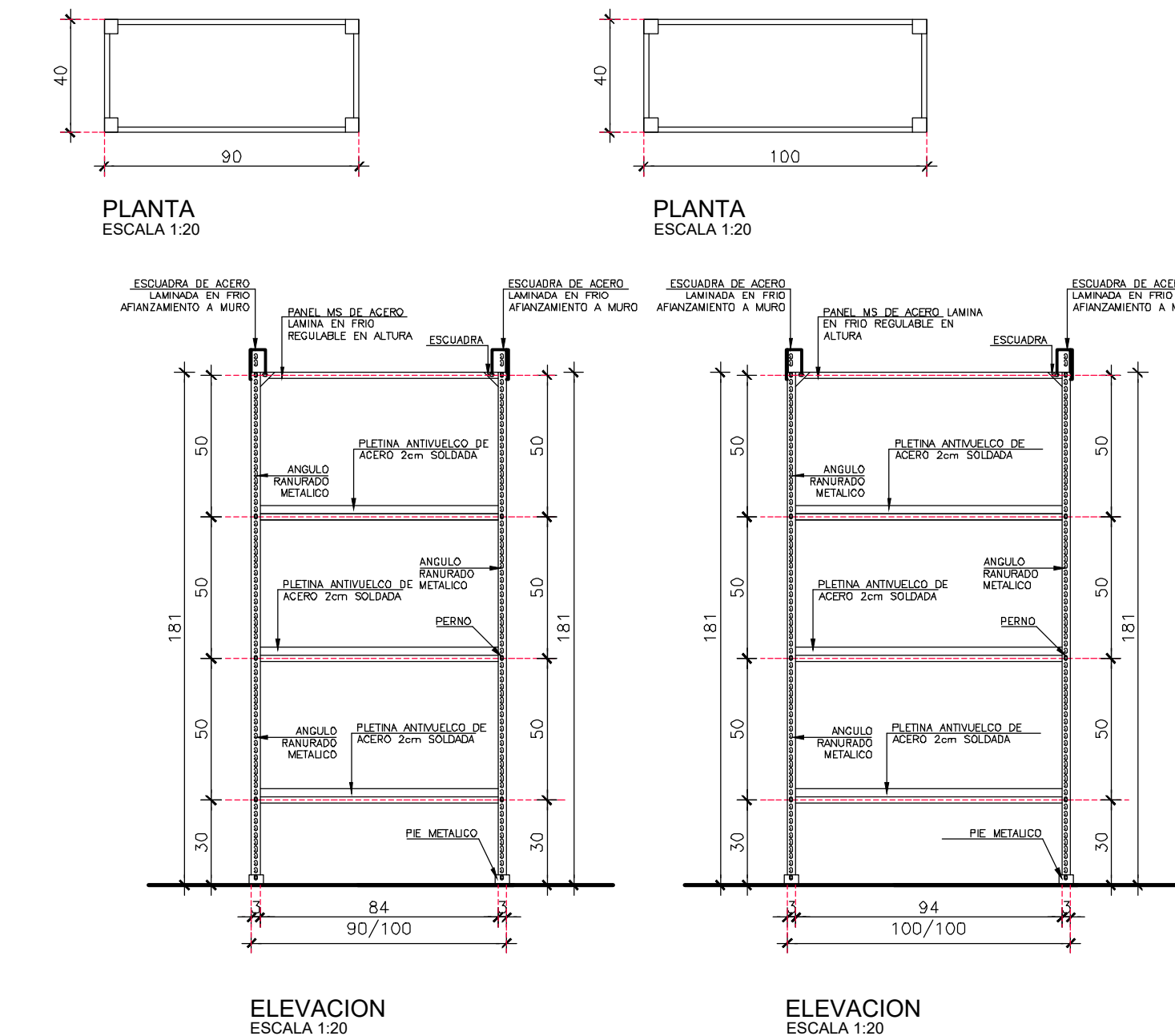

M12A ESTANTERIA METALICA REGULABLE

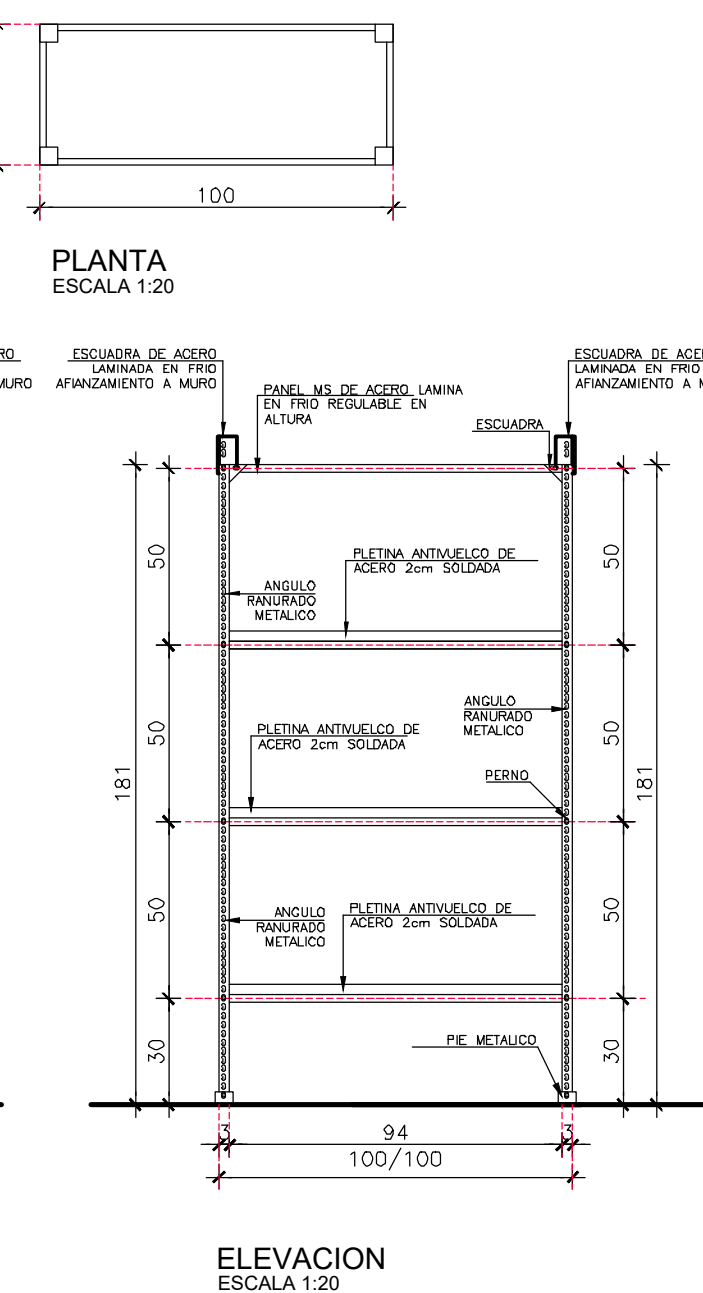

M13 PUESTO TRABAJO

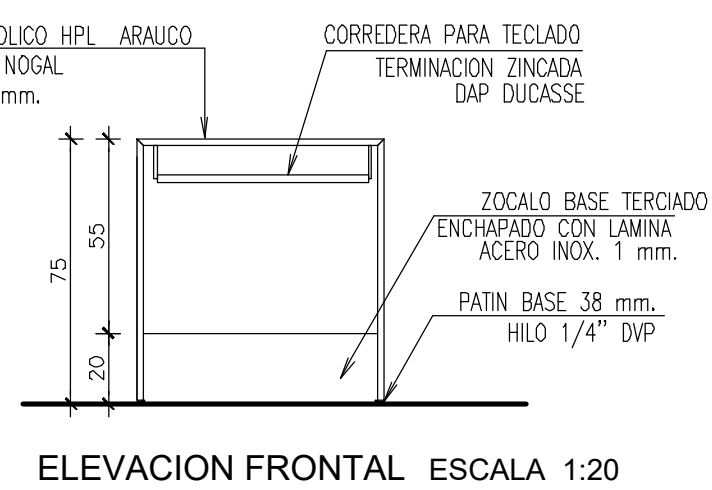
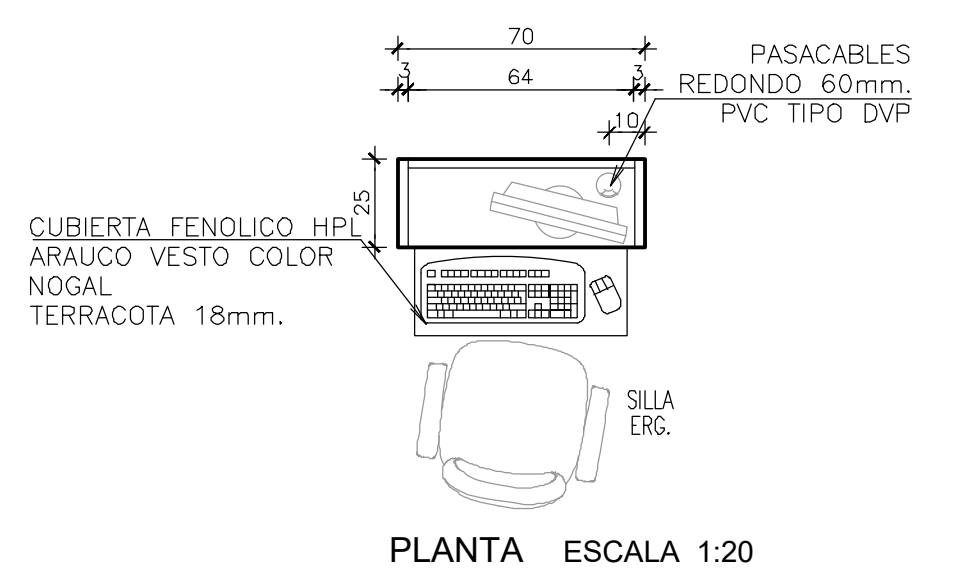

DETALLE M14 PUESTO TRABAJO

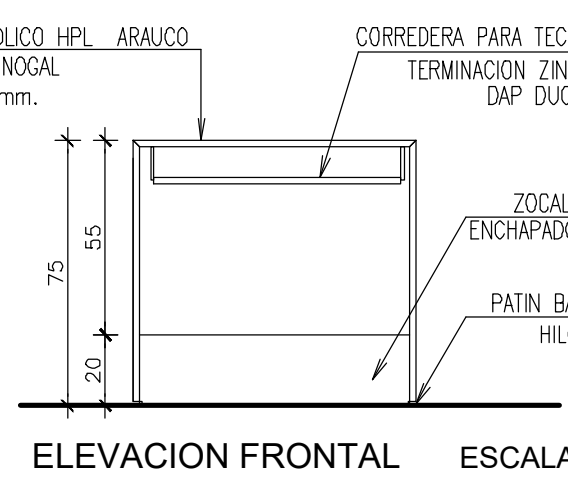
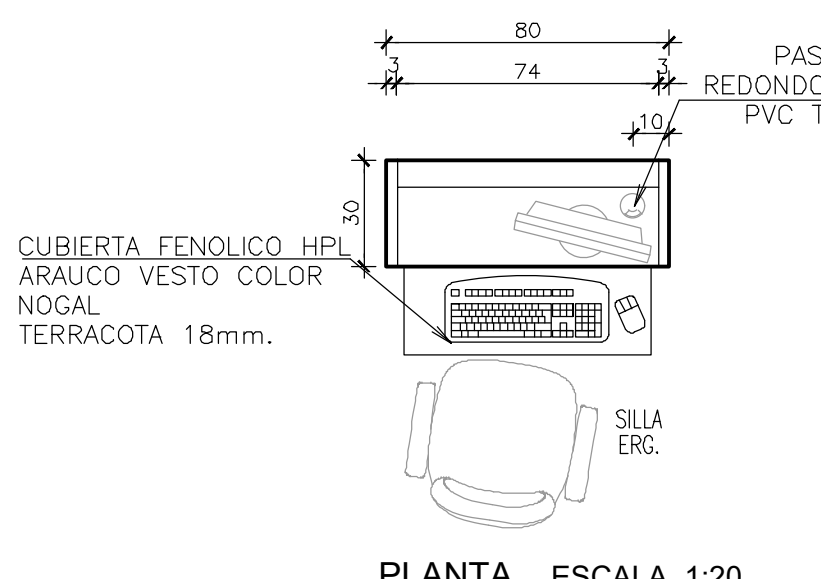

M15 MESON TRABAJO SUCIO

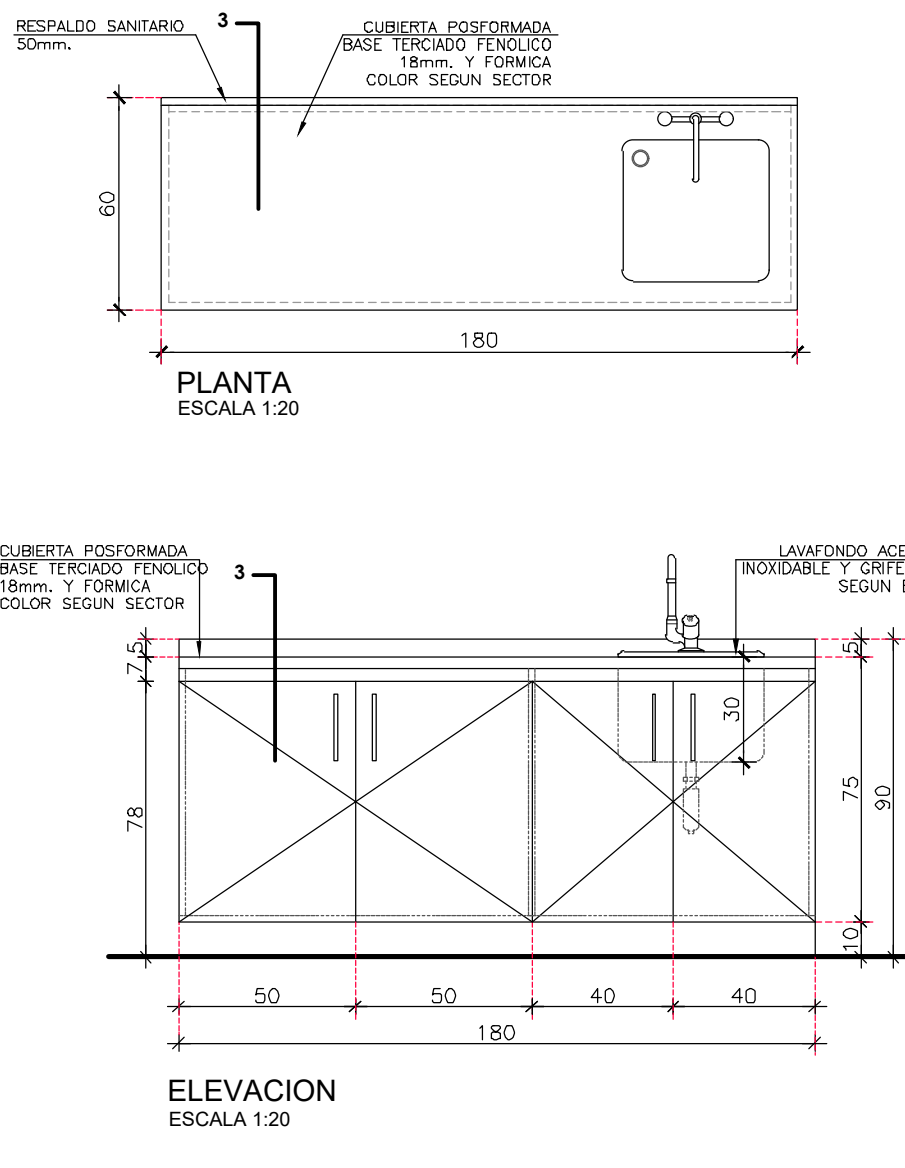

M16 DEPOSITO LAVADO PROFUNDO

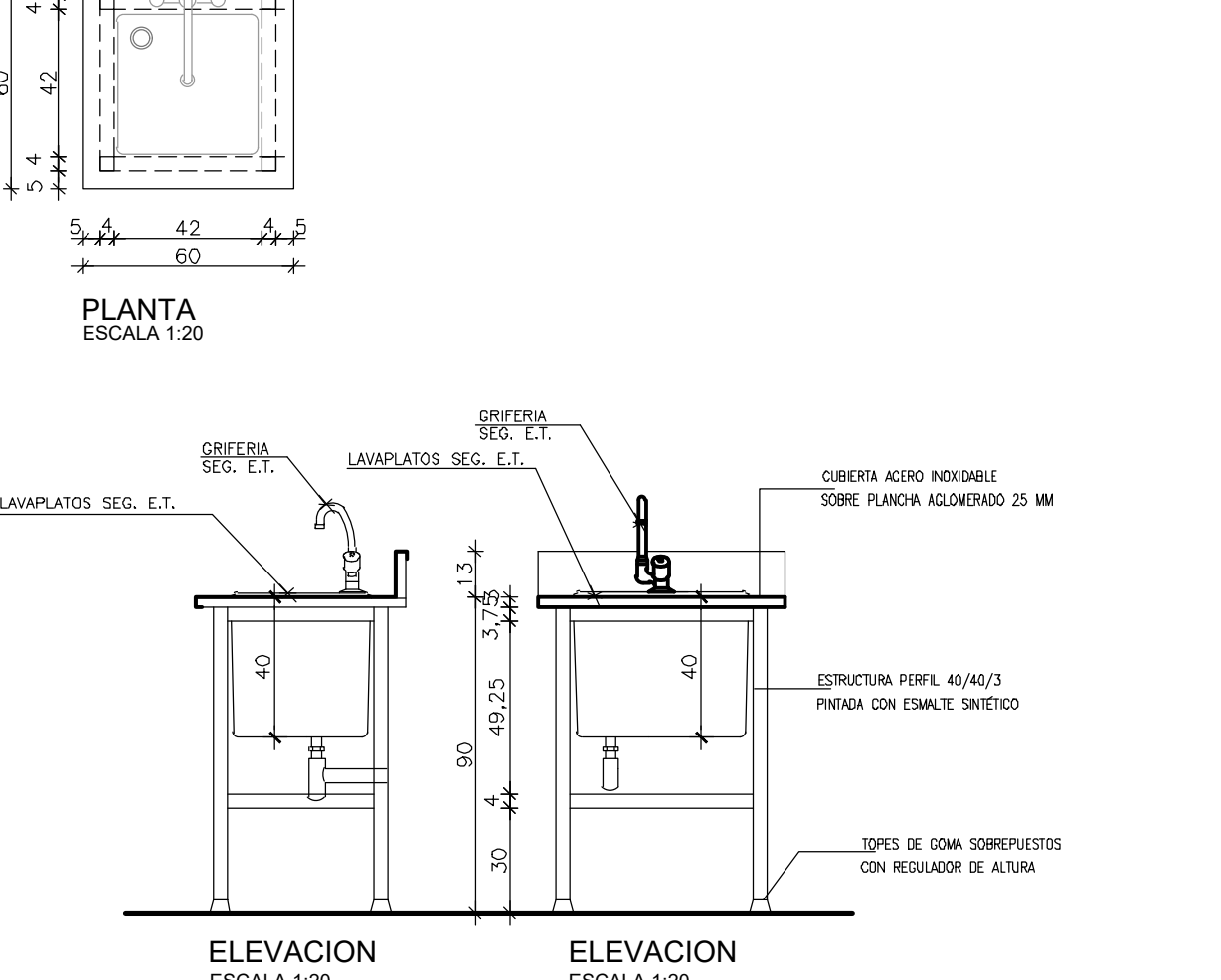

M17 BANCA

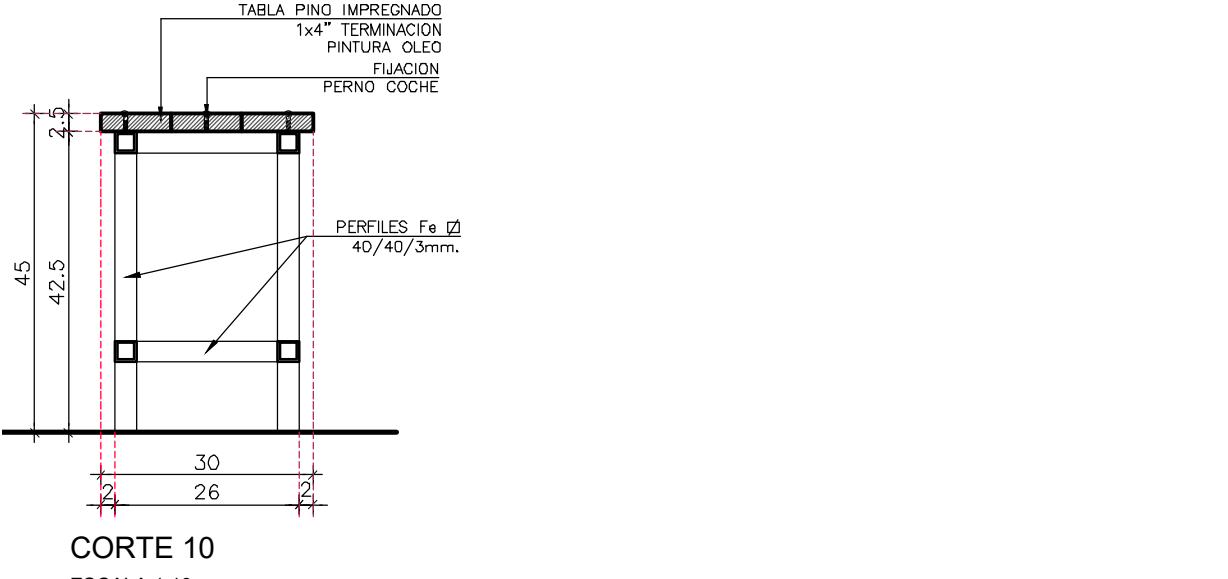
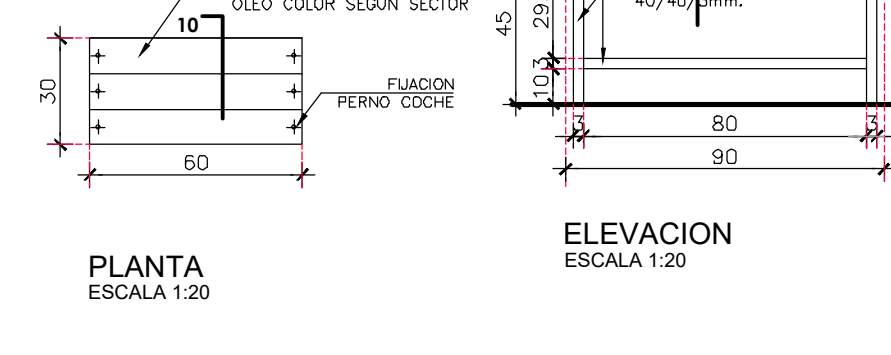

M19 ESTANT. P. CORREDERAS

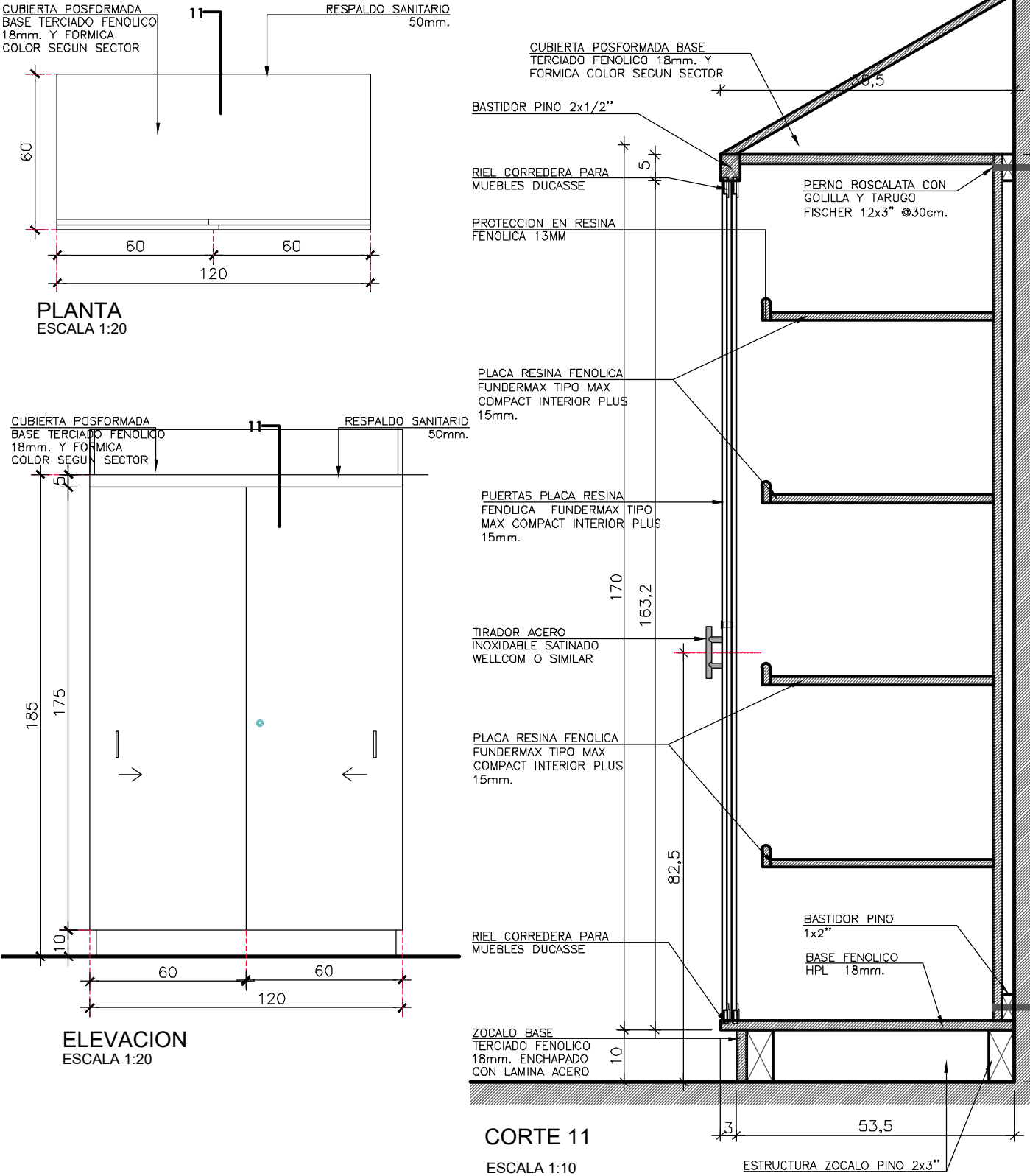

M20 LAVAPLATOS

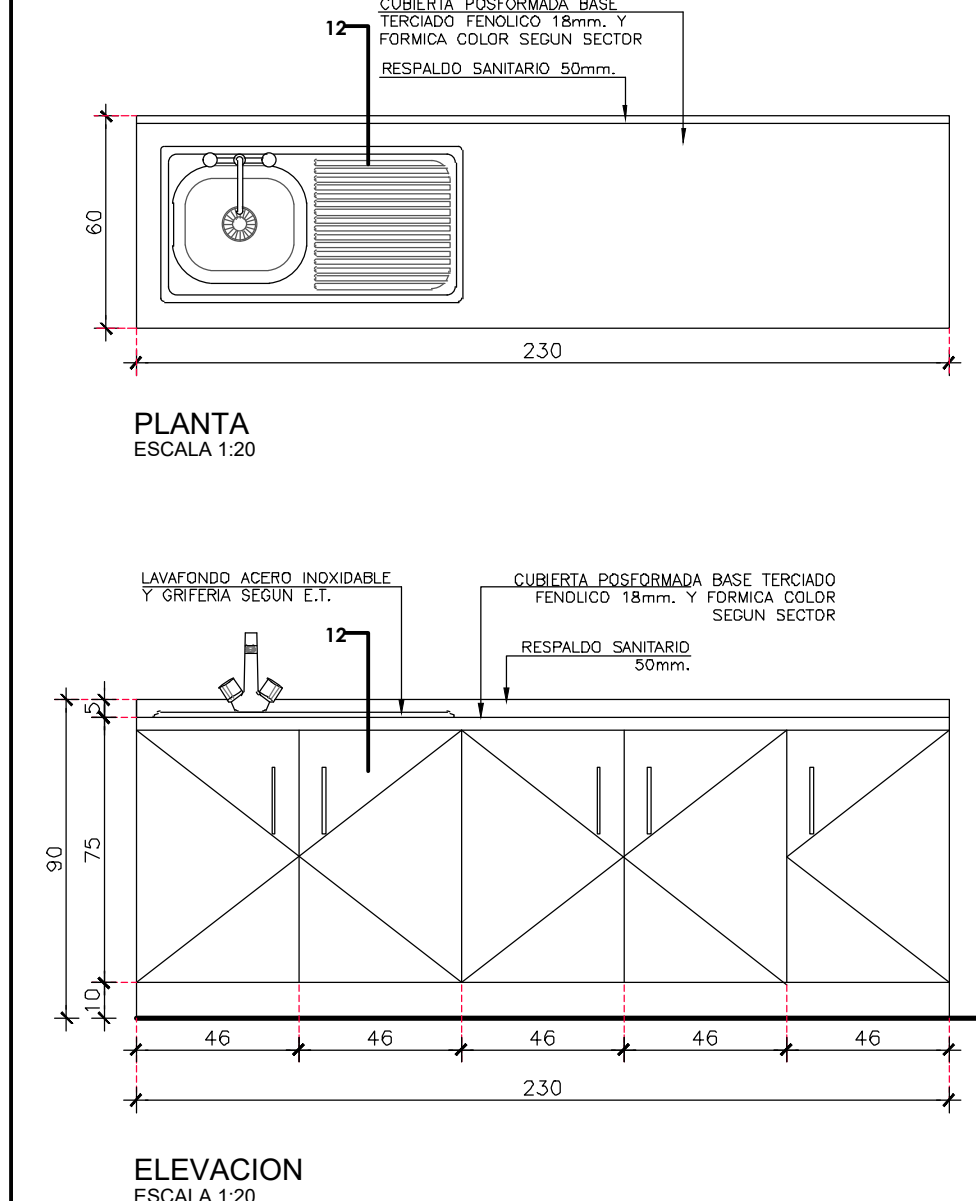

M21 ESTANTERIA VIDRIADA

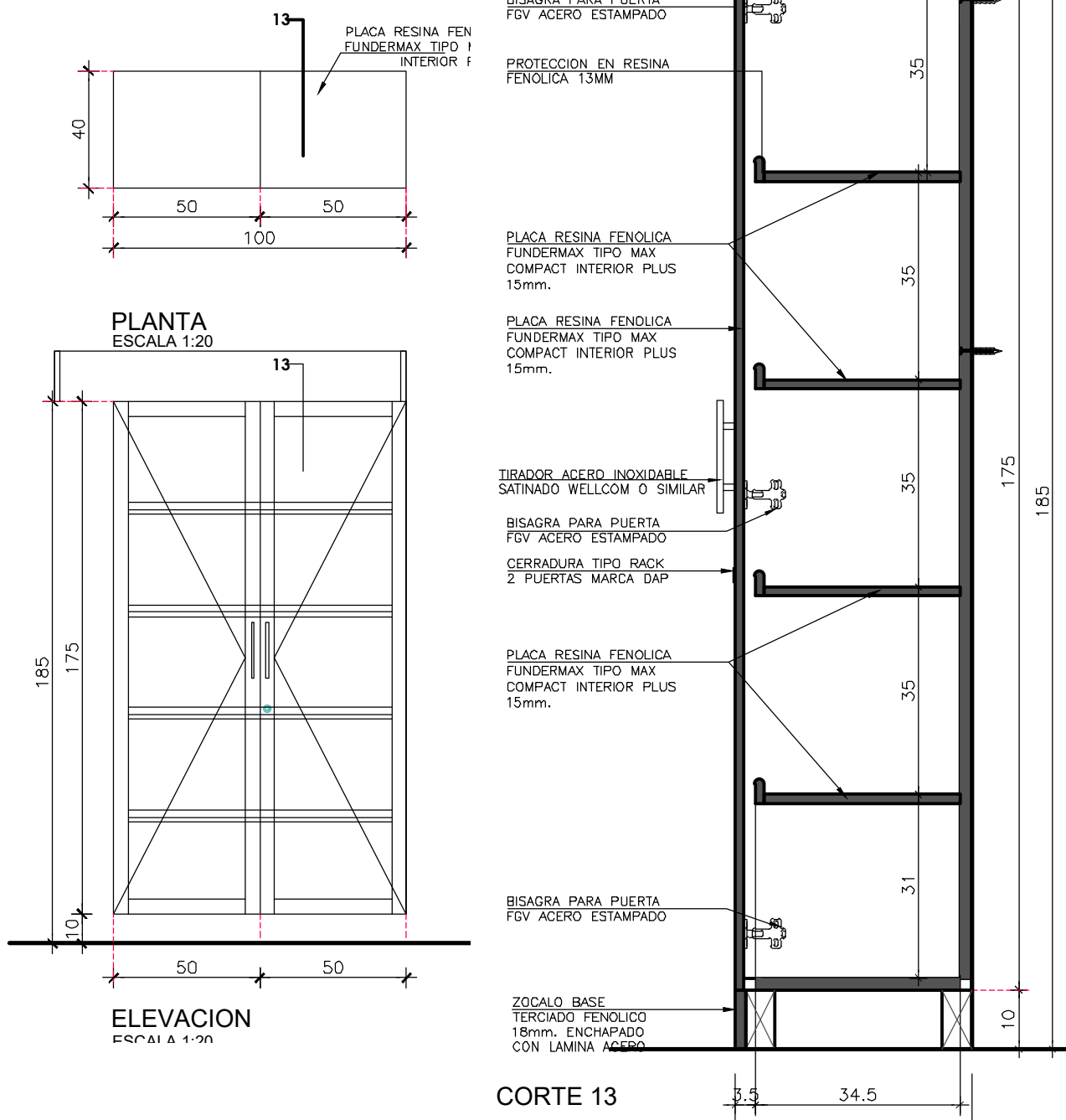

M22 MESÓN DE TRABAJO

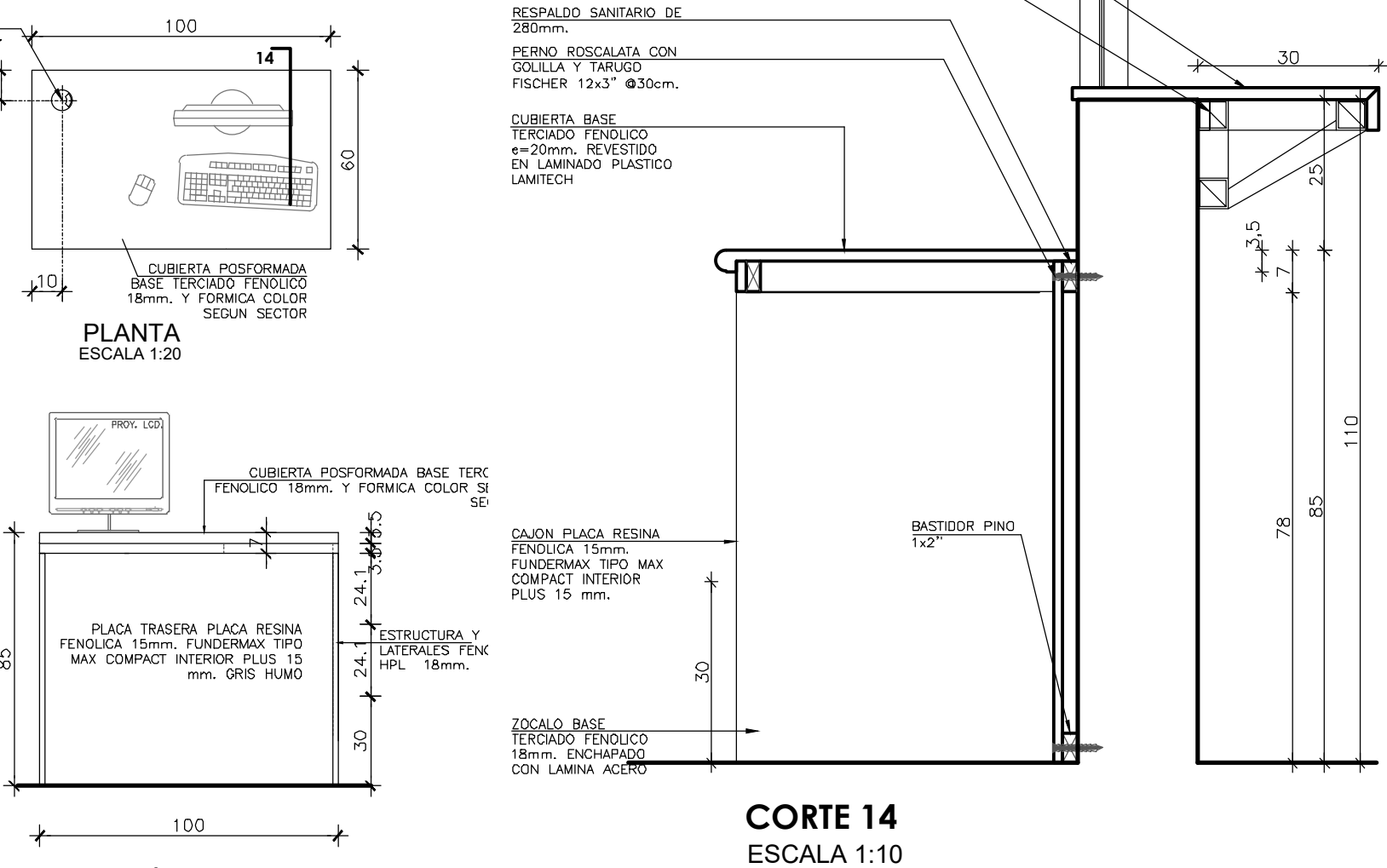

M18 MESON

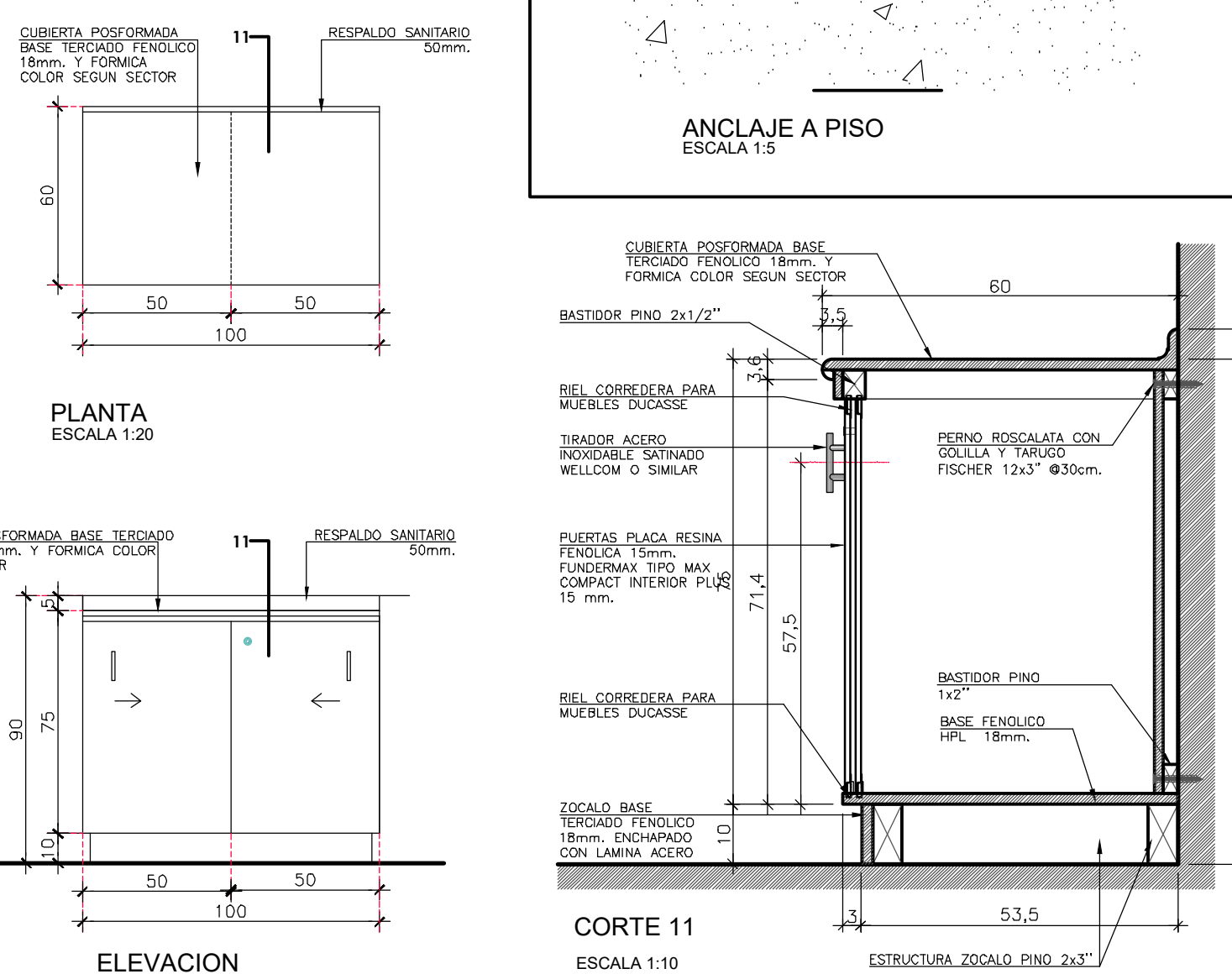

M23 CLOSET SALA MULTIUSO

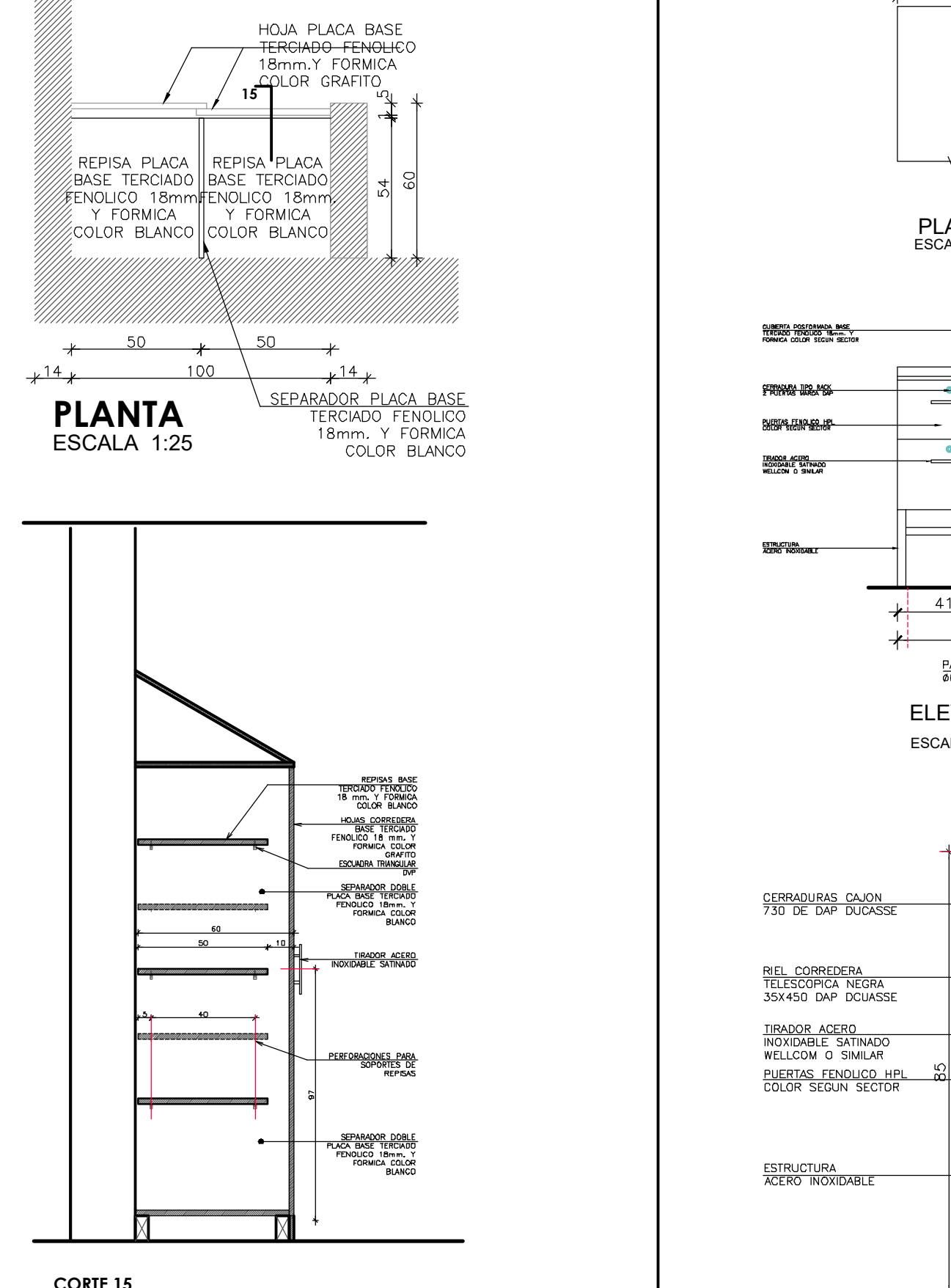

M24 MESÓN DE TRABAJO

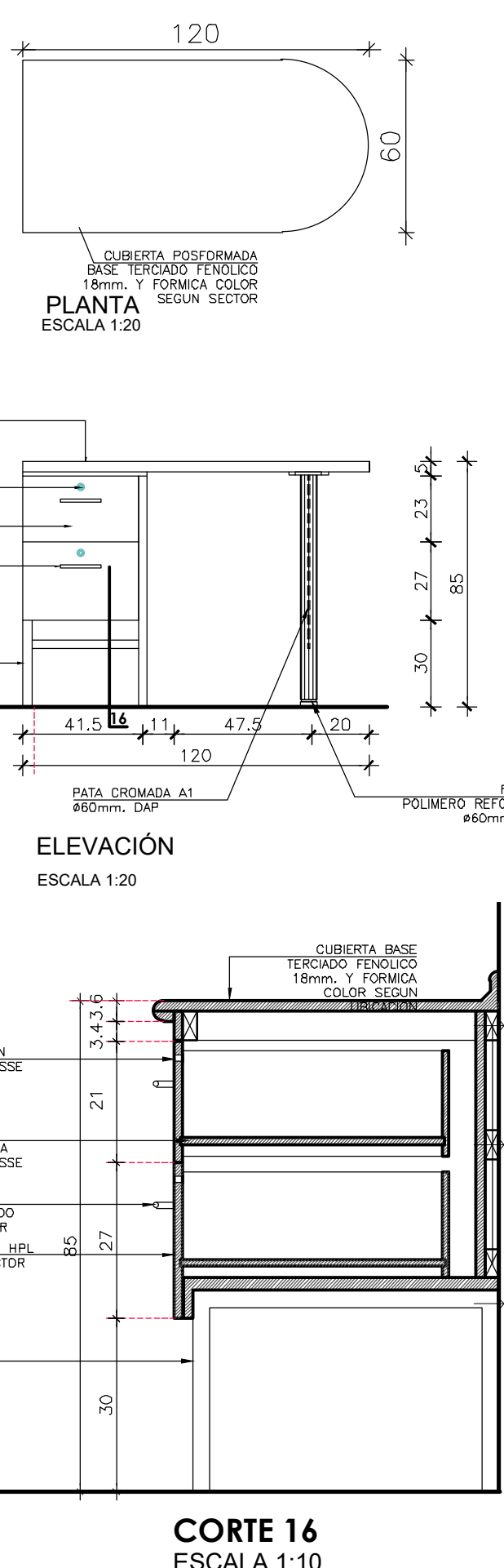

M25 MUEBLE CONTROLADOS Q. I

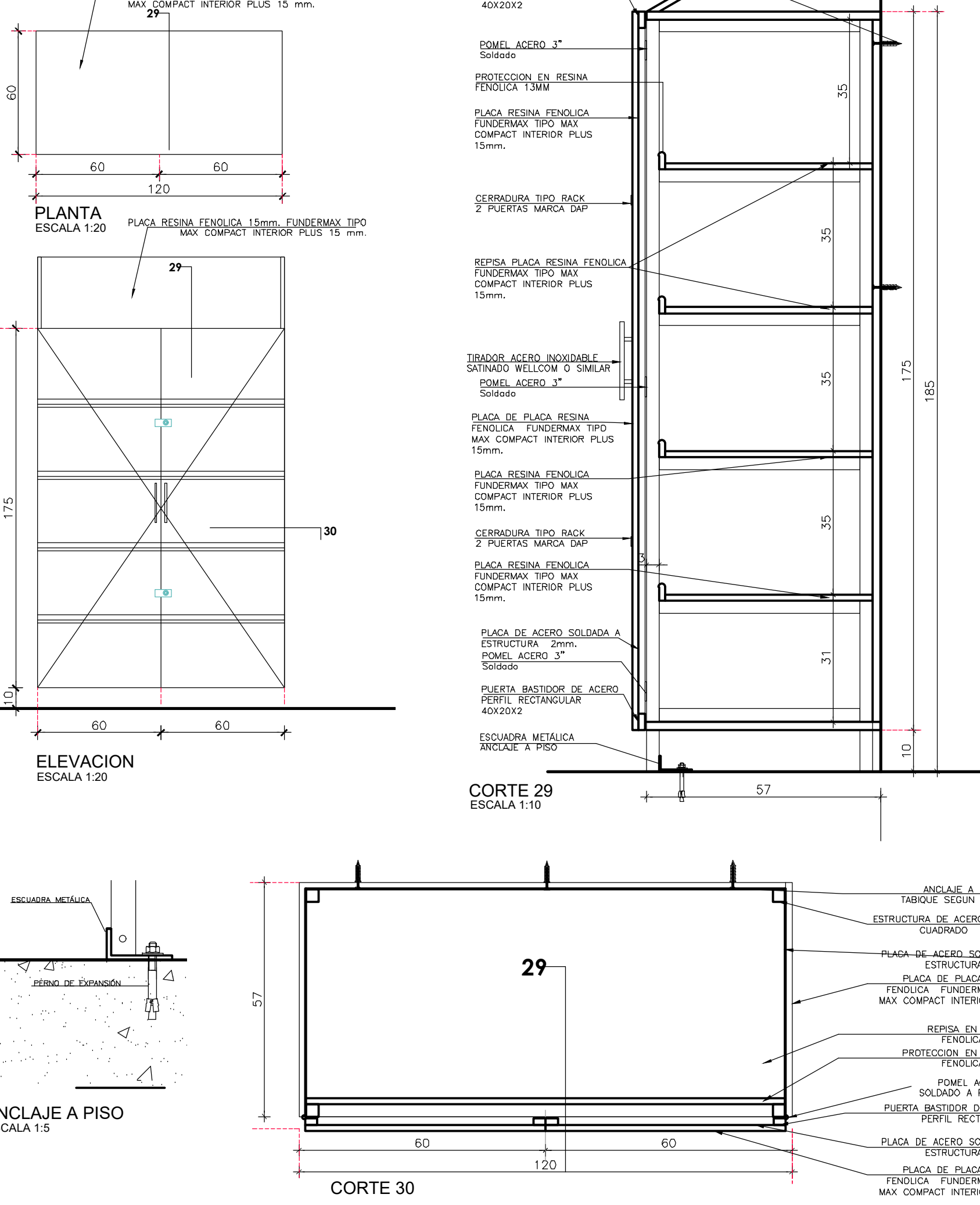

M26 MESON BASE

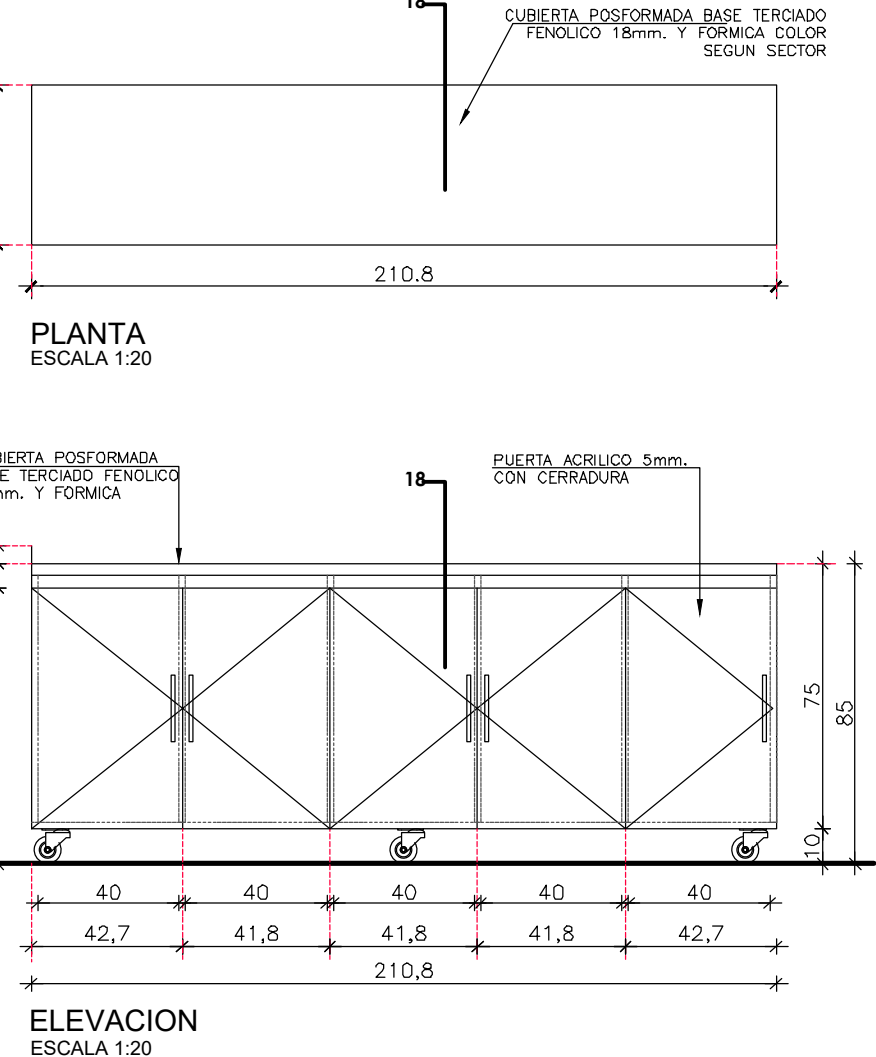

M27 ESTANTERIA COLGANTE VIDRIADA

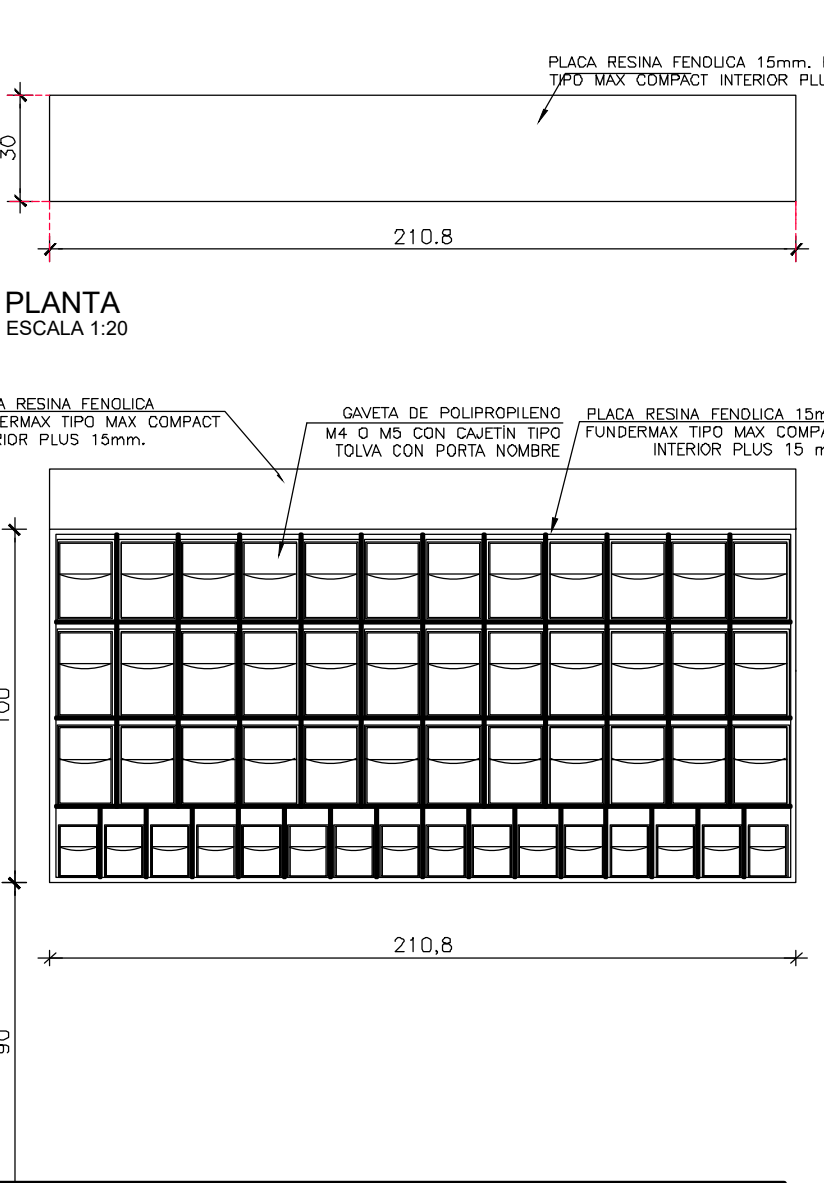

CONSTRUCCION CESFAM VILLA ALEGRE

PROYECTO: CONSTRUCCION CESFAM VILLA ALEGRE

CONTENER: MOBILIARIO

UBICACION: ARGENTINA ESQUINA VENEZUELA

ARQUITECTO U.C.: JORGE JOSE ROSCO

CONSTRUCTOR: FERNANDO AGUIRRE JARA

DIRECCION: RICARDO IGOR HERNANDEZ

FECHA: FEBRERO 2022

VERSION 11 - 2022 FEBRERO 28